

**Application for a premises licence to be granted
under the Licensing Act 2003**

PLEASE READ THE FOLLOWING INSTRUCTIONS FIRST

Before completing this form please read the guidance notes at the end of the form. If you are completing this form by hand please write legibly in block capitals. In all cases ensure that your answers are inside the boxes and written in black ink. Use additional sheets if necessary.

You may wish to keep a copy of the completed form for your records.

I/We Samy Limited

(Insert name(s) of applicant)

apply for a premises licence under section 17 of the Licensing Act 2003 for the premises described in Part 1 below (the premises) and I/we are making this application to you as the relevant licensing authority in accordance with section 12 of the Licensing Act 2003

Part 1 – Premises details.

Postal address of premises or, if none, ordnance survey map reference or description Unit C Rede House 66-77 Corporation Road				
Post town		Middlesbrough	Postcode	TS1 1LY
Telephone number at premises (if any)				
Non-domestic rateable value of premises		£ 315.00 51,500.		

Part 2 - Applicant details

Please state whether you are applying for a premises licence as Please tick as appropriate

- a) an individual or individuals * please complete section (A)
- b) a person other than an individual *
 - i as a limited company/limited liability partnership please complete section (B)
 - ii as a partnership (other than limited liability) please complete section (B)
 - iii as an unincorporated association or please complete section (B)
 - iv other (for example a statutory corporation) please complete section (B)
- c) a recognised club please complete section (B)
- d) a charity please complete section (B)

- e) the proprietor of an educational establishment please complete section (B)
- f) a health service body please complete section (B)
- g) a person who is registered under Part 2 of the Care Standards Act 2000 (c14) in respect of an independent hospital in Wales please complete section (B)
- ga) a person who is registered under Chapter 2 of Part 1 of the Health and Social Care Act 2008 (within the meaning of that Part) in an independent hospital in England please complete section (B)
- h) the chief officer of police of a police force in England and Wales please complete section (B)

* If you are applying as a person described in (a) or (b) please confirm (by ticking yes to one box below):

- I am carrying on or proposing to carry on a business which involves the use of the premises for licensable activities; or
- I am making the application pursuant to a statutory function or
- a function discharged by virtue of Her Majesty's prerogative

(A) INDIVIDUAL APPLICANTS (fill in as applicable)

Mr <input type="checkbox"/>	Mrs <input type="checkbox"/>	Miss <input type="checkbox"/>	Ms <input type="checkbox"/>	Other Title (for example, Rev)	
Surname			First names		
Date of birth over		I am 18 years old or		<input type="checkbox"/> Please tick yes	
Nationality					
Current residential address if different from premises address					
Post town				Postcode	
Daytime contact telephone number					
E-mail address (optional)					

SECOND INDIVIDUAL APPLICANT (if applicable)

Mr <input type="checkbox"/>	Mrs <input type="checkbox"/>	Miss <input type="checkbox"/>	Ms <input type="checkbox"/>	Other Title (for example, Rev)	
-----------------------------	------------------------------	-------------------------------	-----------------------------	--------------------------------	--

Surname		First names	
Date of birth over		I am 18 years old or <input type="checkbox"/> Please tick yes	
Nationality			
Current residential address if different from premises address			
Post town		Postcode	
Daytime contact telephone number			
E-mail address (optional)			

(B) OTHER APPLICANTS

Please provide name and registered address of applicant in full. Where appropriate please give any registered number. In the case of a partnership or other joint venture (other than a body corporate), please give the name and address of each party concerned.

Name Samy Limited
Address No 7 Pixmore Avenue Letchworth Garden City Letchworth SG16 1JG
Registered number (where applicable) 07689168
Description of applicant (for example, partnership, company, unincorporated association etc.) Limited Company
Telephone number (if any) 01642 473906
E-mail address (optional)

Part 3 Operating Schedule

When do you want the premises licence to start?
ASAP

DD MM YYYY
A S A P

If you wish the licence to be valid only for a limited period,
when do you want it to end?

DD MM YYYY

Please give a general description of the premises (please read guidance note 1)
Mini supermarket

If 5,000 or more people are expected to attend the premises at any
one time, please state the number expected to attend.

What licensable activities do you intend to carry on from the premises?

(please see sections 1 and 14 and Schedules 1 and 2 to the Licensing Act 2003)

Provision of regulated entertainment (please read guidance note 2)

Please tick all that
apply

- a) plays (if ticking yes, fill in box A)
- b) films (if ticking yes, fill in box B)
- c) indoor sporting events (if ticking yes, fill in box C)
- d) boxing or wrestling entertainment (if ticking yes, fill in box D)
- e) live music (if ticking yes, fill in box E)
- f) recorded music (if ticking yes, fill in box F)
- g) performances of dance (if ticking yes, fill in box G)
- h) anything of a similar description to that falling within (e), (f) or (g)
(if ticking yes, fill in box H)

Provision of late night refreshment (if ticking yes, fill in box I)

Supply of alcohol (if ticking yes, fill in box J)

In all cases complete boxes K, L and M

J

Supply of alcohol Standard days and timings (please read guidance note 7)			Will the supply of alcohol be for consumption – please tick (please read guidance note 8)	On the premises	<input type="checkbox"/>
				Off the premises	<input checked="" type="checkbox"/>
				Both	<input type="checkbox"/>
Day	Start	Finish	State any seasonal variations for the supply of alcohol (please read guidance note 5)		
Mon	0600	0000			
Tue	0600	0000			
Wed	0600	0000			
Thur	0600	0000			
Fri	0600	0000			
Sat	0600	0000			
Sun	0600	0000			

State the name and details of the individual whom you wish to specify on the licence as designated premises supervisor (Please see declaration about the entitlement to work in the checklist at the end of the form):

Name Mohan Periyasamy Palanisamy	
Date of birth 16.05.84	
Address 10 Hurdles Way Duxford Cambridge	
Postcode	CB22 4PA
Personal licence number (if known) CAM000669	
Issuing licensing authority (if known) CAMBRIDGE CITY COUNCIL	



K

Please highlight any adult entertainment or services, activities, other entertainment or matters ancillary to the use of the premises that may give rise to concern in respect of children (please read guidance note 9).

Not applicable

L

Hours premises are open to the public Standard days and timings (please read guidance note 7)			State any seasonal variations (please read guidance note 5)
Day	Start	Finish	
Mon	0600	0000	Non standard timings. Where you intend the premises to be open to the public at different times from those listed in the column on the left, please list (please read guidance note 6)
Tue	0600	0000	
Wed	0600	0000	
Thur	0600	0000	
Fri	0600	0000	
Sat	0600	0000	
Sun	0600	0000	

M Describe the steps you intend to take to promote the four licensing objectives:

a) General – all four licensing objectives (b, c, d and e) (please read guidance note 10)

Applicant Submissions

1. Cumulative Impact
 - a) It is accepted on behalf of the applicant that these proposed premises are within the cumulative impact policy area 1 as set out in the statement of licensing policy of Middlesbrough Borough Council and in the draft statement of licensing policy 2017 – 2022. A copy of the plan is attached showing the proposed premises which can be seen at the top right hand side of the plan.
 - b) It is accepted that where you have large numbers of late night on-licence premises there is a risk of crime and disorder spilling out from those premises in the neighbouring areas. The proposed premises are not on-licensed premises.
 - c) It is accepted that in areas of high density of off-licensed premises particularly in residential areas there is potential for a risk of congregations of people outside off-licensed premises causing potential for crime and disorder. These premises are not within a high density of off-licensed premises nor are they within residential areas.
 - d) It is accepted that where off licensed premises adopt irresponsible drinks policies persons may be tempted to travel to those premises to buy their alcohol to consume at home and then to go out into the town centre drunk. These premises will not adopt an irresponsible drinks policy and will submit to a condition of the same.
 - e) It is accepted that a small struggling corner shop may be tempted to breach the licensing conditions because of financial constraints as a result of poor business planning or too much competition. These premises being a supermarket do not have huge competition in the immediate area and are well funded and have been assessed within a sensible business plan.

The applicant therefore submits as a result of the above that there will be no negative cumulative impact on one or more of the licensing objectives which will be promoted as set out below.

b) The prevention of crime and disorder

1. A challenge 25 policy
2. Regular Staff meetings to discuss any potential issues of crime and disorder
3. Emergency till lock control by cashier
4. Sufficient staff on premises at all time
5. Local designed DPS
6. CCTV monitor surveillance 24/7 with 30 day recording
7. monitored burglar alarm
8. Business following the same procedure as Tesco Express if permitted

c) Public safety

1. CCTV monitored surveillance 24/7 with 30 day recording
2. Emergency firefighting equipment

d) The prevention of public nuisance

All that is said in A) is repeated here and the reader is asked to consider those factors. These are not premises which will attract persons likely to cause public nuisance and such persons will be refused entry.

e) The protection of children from harm

1. a Challenge 25 policy will be adopted
2. There will be regular staff meetings to reinforce staff obligations
3. There will be sufficient staff at all times to avoid pressure of time service
4. a Local designated DPS is appointed
5. There will be CCTV monitored surveillance 24/7 with 30 day recording
6. A refusal log will be monitored by the till with a local authority book
7. The applicant is aware of the proposed amendments within the draft licensing policy and will accept that the licence will be subject to those expectations. The applicant has considered the potential risks of safeguarding and child protection issues associated with their premises and have indicated in their operating schedule how they intend to operate their business to uphold this objective and the council may interpret the applicants plans in the light of these expectations. For examples the applicants age verification scheme may be viewed in the light of the guidance within the policy document.

Checklist:

Please tick to indicate agreement

- I have made or enclosed payment of the fee.
- I have enclosed the plan of the premises.
- I have sent copies of this application and the plan to responsible authorities and others where applicable.
- I have enclosed the consent form completed by the individual I wish to be designated premises supervisor, if applicable.
- I understand that I must now advertise my application.
- I understand that if I do not comply with the above requirements my application will be rejected.
- [Applicable to all individual applicants, including those in a partnership which is not a limited liability partnership, but not companies or limited liability partnerships] I have included documents demonstrating my entitlement to work in the United Kingdom (please read note 15).

IT IS AN OFFENCE, UNDER SECTION 158 OF THE LICENSING ACT 2003, TO MAKE A FALSE STATEMENT IN OR IN CONNECTION WITH THIS APPLICATION. THOSE WHO MAKE A FALSE STATEMENT MAY BE LIABLE ON SUMMARY CONVICTION TO A FINE OF ANY AMOUNT.

IT IS AN OFFENCE UNDER SECTION 24B OF THE IMMIGRATION ACT 1971 FOR A PERSON TO WORK WHEN THEY KNOW, OR HAVE REASONABLE CAUSE TO BELIEVE, THAT THEY ARE DISQUALIFIED FROM DOING SO BY REASON OF THEIR IMMIGRATION STATUS. THOSE WHO EMPLOY AN ADULT WITHOUT LEAVE OR WHO IS SUBJECT TO CONDITIONS AS TO EMPLOYMENT WILL BE LIABLE TO A CIVIL PENALTY UNDER SECTION 15 OF THE IMMIGRATION, ASYLUM AND NATIONALITY ACT 2006 AND PURSUANT TO SECTION 21 OF THE SAME ACT, WILL BE COMMITTING AN OFFENCE WHERE THEY DO SO IN THE KNOWLEDGE, OR WITH REASONABLE CAUSE TO BELIEVE, THAT THE EMPLOYEE IS DISQUALIFIED.

Part 4 – Signatures (please read guidance note 11)

Signature of applicant or applicant’s solicitor or other duly authorised agent (see guidance note 12). If signing on behalf of the applicant, please state in what capacity.

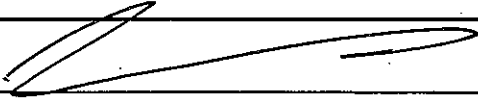
Declaration	<ul style="list-style-type: none"> • [Applicable to individual applicants only, including those in a partnership which is not a limited liability partnership] I understand I am not entitled to be issued with a licence if I do not have the entitlement to live and work in the UK (or if I am subject to a condition preventing me from doing work relating to the carrying on of a licensable activity) and that my licence will become invalid if I cease to be entitled to live and work in the UK (please read guidance note 15). • The DPS named in this application form is entitled to work in the UK (and is not subject to conditions preventing him or her from doing work relating to a licensable activity) and I have seen a copy of his or her proof of entitlement to work, if appropriate (please see note 15)
Signature	
Date	13/02/18
Capacity	solicitor

For joint applications, signature of 2nd applicant or 2nd applicant’s solicitor or other authorised agent (please read guidance note 13). If signing on behalf of the applicant, please state in what capacity.

Signature	
Date	

Capacity	
----------	--

Contact name (where not previously given) and postal address for correspondence associated with this application (please read guidance note 14)			
JOHN ELLWOOD TILLY BAILEY IRVINE YORK CHAMBERS YORK ROAD			
Post town	HARTLEPOOL	Postcode	TS26 9DP
Telephone number (if any)	01429 264101		
If you would prefer us to correspond with you by e-mail, your e-mail address (optional)			
jellwood@kboilaw.co.uk			

Notes for Guidance

1. Describe the premises, for example the type of premises, its general situation and layout and any other information which could be relevant to the licensing objectives. Where your application includes off-supplies of alcohol and you intend to provide a place for consumption of these off-supplies, you must include a description of where the place will be and its proximity to the premises.
2. In terms of specific regulated entertainments please note that:
 - Plays: no licence is required for performances between 08:00 and 23:00 on any day, provided that the audience does not exceed 500.
 - Films: no licence is required for 'not-for-profit' film exhibition held in community premises between 08.00 and 23.00 on any day provided that the audience does not exceed 500 and the organiser (a) gets consent to the screening from a person who is responsible for the premises; and (b) ensures that each such screening abides by age classification ratings.
 - Indoor sporting events: no licence is required for performances between 08.00 and 23.00 on any day, provided that the audience does not exceed 1000.
 - Boxing or Wrestling Entertainment: no licence is required for a contest, exhibition or display of Greco-Roman wrestling, or freestyle wrestling between 08.00 and 23.00 on any day, provided that the audience does not exceed 1000. Combined fighting sports – defined as a contest, exhibition or display which combines boxing or wrestling with one or more martial arts – are licensable as a boxing or wrestling entertainment rather than an indoor sporting event.
 - Live music: no licence permission is required for:
 - a performance of unamplified live music between 08.00 and 23.00 on any day, on any premises.
 - a performance of amplified live music between 08.00 and 23.00 on any day on premises authorised to sell alcohol for consumption on those premises, provided that the audience does not exceed 500.
 - a performance of amplified live music between 08.00 and 23.00 on any day, in a workplace that is not licensed to sell alcohol on those premises, provided that the audience does not exceed 500.
 - a performance of amplified live music between 08.00 and 23.00 on any day, in a church hall, village hall, community hall, or other similar community premises, that is not licensed by a premises licence to sell alcohol, provided that (a) the audience does not exceed 500, and (b) the organiser gets consent for the performance from a person who is responsible for the premises.

Consent of individual to being specified as premises supervisor

I MOHAN PERIYASAMY PALANI SAMY
[full name of prospective premises supervisor]

of 10 HURDLES WAY

..... DOXFORD, CAMBRIDGE

..... CB22 4PA

[home address of prospective premises supervisor]

hereby confirm that I give my consent to be specified as the designated premises supervisor in relation to the application for

..... ALCOHOL PREMISES LICENCE [type of application]

by MOHAN PERIYASAMY PALANI SAMY [name of applicant]

relating to a premises licence CAM000669 [number of existing licence, if any]

for UNIT C

..... REDE HOUSE, 66-77 CORPORATION ROAD

..... TS1 1LY

[name and address of premises to which the application relates]

and any premises licence to be granted or varied in respect of this application made

by MOHAN PERIYASAMY PALANI SAMY [name of applicant]

concerning the supply of alcohol at UNIT C, REDE HOUSE

..... 66-77 CORPORATION ROAD

..... TS1 1LY

[name and address of premises to which application relates].

I also confirm that I am applying for, intend to apply for or currently hold a personal licence, details of which I set out below.

Personal licence number CAM000669

[insert personal licence number, if any]

Personal licence issuing authority CAMBRIDGE CITY COUNCIL

[insert name and address and telephone number of personal licence issuing authority, if any]

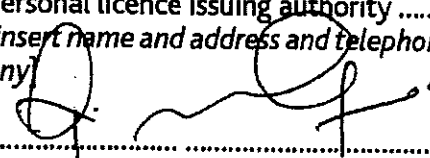
 signed

..... MOHAN PALANI SAMY name (please print)

..... 08/02/2018 dated

TILLY BAILEY & IRVINE

**LICENSING ACT 2003
NOTICE OF APPLICATION FOR A
PREMISES LICENCE**

Notice is given that Samy Limited has applied to Middlesbrough Council for a Premises Licence in respect of the premises known as Unit C, Rede House, 66-77 Corporation Road, Middlesbrough, TS1 1LY.

**Proposed days, times and type of licensable activities are:
Mini Supermarket open daily 6am to Midnight to sell alcohol.**

Any objections, and reasons for objections, to this application must be made in writing to the address below and must be received no later than the 15 March 2018.

**Principal Licensing Officer
Economic Development and Communities
Licensing
PO Box 505
Civic Centre
Middlesbrough, TS1 9FZ**

A record of the application and licensing register can be inspected by contacting the licensing team at the above address.

It is an offence knowingly or recklessly to make a false statement in connection with an application for which a person is liable on summary conviction of a maximum fine of £5,000.

Public Notice

Application in respect of a Premises Licence

**Unit C Rede House, 66-77 Corporation Road, Middlesbrough,
TS1 1LY**

Notice is hereby given that Samy Limited has applied on 14 February 2018, to Middlesbrough Council to Grant the Premises Licence in respect of the above mentioned premises.

The licensable activity applied for is:

Sale of Alcohol "Off" premises 6am to 12 midnight daily.

Anyone wishing to make representations in respect of this application should write to Middlesbrough Council at the address stated below. Representations must be made in writing and no later than 28 days from the date of application.

It is an offence to knowingly or recklessly make a false statement in connection with this application. The maximum fine for which a person is liable on summary conviction for this offence is £5,000.

A record of this application can be inspected at:

**Middlesbrough Council
Licensing Office
Civic Centre
Middlesbrough**

Cumulative Impact Policy Area 1



- a performance of amplified live music between 08.00 and 23.00 on any day, at the non-residential premises of (i) a local authority, or (ii) a school, or (iii) a hospital, provided that (a) the audience does not exceed 500, and (b) the organiser gets consent for the performance on the relevant premises from: (i) the local authority concerned, or (ii) the school or (iii) the health care provider for the hospital.
 - Recorded Music: no licence permission is required for:
 - any playing of recorded music between 08.00 and 23.00 on any day on premises authorised to sell alcohol for consumption on those premises, provided that the audience does not exceed 500.
 - any playing of recorded music between 08.00 and 23.00 on any day, in a church hall, village hall, community hall, or other similar community premises, that is not licensed by a premises licence to sell alcohol, provided that (a) the audience does not exceed 500, and (b) the organiser gets consent for the performance from a person who is responsible for the premises.
 - any playing of recorded music between 08.00 and 23.00 on any day, at the non-residential premises of (i) a local authority, or (ii) a school, or (iii) a hospital, provided that (a) the audience does not exceed 500, and (b) the organiser gets consent for the performance on the relevant premises from: (i) the local authority concerned, or (ii) the school proprietor or (iii) the health care provider for the hospital.
 - Dance: no licence is required for performances between 08.00 and 23.00 on any day, provided that the audience does not exceed 500. However, a performance which amounts to adult entertainment remains licensable.
 - Cross activity exemptions: no licence is required between 08.00 and 23.00 on any day, with no limit on audience size for:
 - any entertainment taking place on the premises of the local authority where the entertainment is provided by or on behalf of the local authority;
 - any entertainment taking place on the hospital premises of the health care provider where the entertainment is provided by or on behalf of the health care provider;
 - any entertainment taking place on the premises of the school where the entertainment is provided by or on behalf of the school proprietor; and
 - any entertainment (excluding films and a boxing or wrestling entertainment) taking place at a travelling circus, provided that (a) it takes place within a moveable structure that accommodates the audience, and (b) that the travelling circus has not been located on the same site for more than 28 consecutive days.
3. Where taking place in a building or other structure please tick as appropriate (indoors may include a tent).
 4. For example the type of activity to be authorised, if not already stated, and give relevant further details, for example (but not exclusively) whether or not music will be amplified or unamplified.
 5. For example (but not exclusively), where the activity will occur on additional days during the summer months.
 6. For example (but not exclusively), where you wish the activity to go on longer on a particular day e.g. Christmas Eve.
 7. Please give timings in 24 hour clock (e.g. 16.00) and only give details for the days of the week when you intend the premises to be used for the activity.
 8. If you wish people to be able to consume alcohol on the premises, please tick 'on the premises'. If you wish people to be able to purchase alcohol to consume away from the premises, please tick 'off the premises'. If you wish people to be able to do both, please tick 'both'.

9. Please give information about anything intended to occur at the premises or ancillary to the use of the premises which may give rise to concern in respect of children, regardless of whether you intend children to have access to the premises, for example (but not exclusively) nudity or semi-nudity, films for restricted age groups or the presence of gaming machines.
10. Please list here steps you will take to promote all four licensing objectives together.
11. The application form must be signed.
12. An applicant's agent (for example solicitor) may sign the form on their behalf provided that they have actual authority to do so.
13. Where there is more than one applicant, each of the applicants or their respective agent must sign the application form.
14. This is the address which we shall use to correspond with you about this application.
15. **Entitlement to work/immigration status for individual applicants and applications from partnerships which are not limited liability partnerships:**

A licence may not be held by an individual or an individual in a partnership who is resident in the UK who:

- does not have the right to live and work in the UK; or
- is subject to a condition preventing him or her from doing work relating to the carrying on of a licensable activity.

Any premises licence issued in respect of an application made on or after 6 April 2017 will become invalid if the holder ceases to be entitled to work in the UK.

Applicants must demonstrate that they have an entitlement to work in the UK and are not subject to a condition preventing them from doing work relating to the carrying on of a licensable activity. They do this by providing with this application copies or scanned copies of the following documents (which do not need to be certified).

Documents which demonstrate entitlement to work in the UK

- An expired or current passport showing the holder, or a person named in the passport as the child of the holder, is a British citizen or a citizen of the UK and Colonies having the right of abode in the UK [please see note below about which sections of the passport to copy].
- An expired or current passport or national identity card showing the holder, or a person named in the passport as the child of the holder, is a national of a European Economic Area country or Switzerland.
- A Registration Certificate or document certifying permanent residence issued by the Home Office to a national of a European Economic Area country or Switzerland.
- A Permanent Residence Card issued by the Home Office to the family member of a national of a European Economic Area country or Switzerland.
- A **current** Biometric Immigration Document (Biometric Residence Permit) issued by the Home Office to the holder indicating that the person named is allowed to stay indefinitely in the UK, or has no time limit on their stay in the UK.
- A **current** passport endorsed to show that the holder is exempt from immigration control, is allowed to stay indefinitely in the UK, has the right of abode in the UK, or has no time limit on their stay in the UK.

- A **current** Immigration Status Document issued by the Home Office to the holder with an endorsement indicating that the named person is allowed to stay indefinitely in the UK or has no time limit on their stay in the UK, **when produced in combination with** an official document giving the person's permanent National Insurance number and their name issued by a Government agency or a previous employer.
- A **full** birth or adoption certificate issued in the UK which includes the name(s) of at least one of the holder's parents or adoptive parents, **when produced in combination with** an official document giving the person's permanent National Insurance number and their name issued by a Government agency or a previous employer.
- A birth or adoption certificate issued in the Channel Islands, the Isle of Man or Ireland **when produced in combination with** an official document giving the person's permanent National Insurance number and their name issued by a Government agency or a previous employer.
- A certificate of registration or naturalisation as a British citizen, **when produced in combination with** an official document giving the person's permanent National Insurance number and their name issued by a Government agency or a previous employer.
- A **current** passport endorsed to show that the holder is allowed to stay in the UK and is currently allowed to work and is not subject to a condition preventing the holder from doing work relating to the carrying on of a licensable activity.
- A **current** Biometric Immigration Document (Biometric Residence Permit) issued by the Home Office to the holder which indicates that the named person can currently stay in the UK and is allowed to work relation to the carrying on of a licensable activity.
- A **current** Residence Card issued by the Home Office to a person who is not a national of a European Economic Area state or Switzerland but who is a family member of such a national or who has derivative rights or residence.
- A **current** Immigration Status Document containing a photograph issued by the Home Office to the holder with an endorsement indicating that the named person may stay in the UK, and is allowed to work and is not subject to a condition preventing the holder from doing work relating to the carrying on of a licensable activity **when produced in combination with** an official document giving the person's permanent National Insurance number and their name issued by a Government agency or a previous employer.
- A Certificate of Application, **less than 6 months old**, issued by the Home Office under regulation 17(3) or 18A (2) of the Immigration (European Economic Area) Regulations 2006, to a person who is not a national of a European Economic Area state or Switzerland but who is a family member of such a national or who has derivative rights of residence.
- Reasonable evidence that the person has an outstanding application to vary their permission to be in the UK with the Home Office such as the Home Office acknowledgement letter or proof of postage evidence, or reasonable evidence that the person has an appeal or administrative review pending on an immigration decision, such as an appeal or administrative review reference number.

- Reasonable evidence that a person who is not a national of a European Economic Area state or Switzerland but who is a family member of such a national or who has derivative rights of residence in exercising treaty rights in the UK including:-
 - evidence of the applicant's own identity – such as a passport,
 - evidence of their relationship with the European Economic Area family member – e.g. a marriage certificate, civil partnership certificate or birth certificate, and
 - evidence that the European Economic Area national has a right of permanent residence in the UK or is one of the following if they have been in the UK for more than 3 months:
 - (i) working e.g. employment contract, wage slips, letter from the employer,
 - (ii) self-employed e.g. contracts, invoices, or audited accounts with a bank,
 - (iii) studying e.g. letter from the school, college or university and evidence of sufficient funds; or
 - (iv) self-sufficient e.g. bank statements.

Family members of European Economic Area nationals who are studying or financially independent must also provide evidence that the European Economic Area national and any family members hold comprehensive sickness insurance in the UK. This can include a private medical insurance policy, an EHIC card or an S1, S2 or S3 form.

Original documents must not be sent to licensing authorities. If the document copied is a passport, a copy of the following pages should be provided:-

- (i) any page containing the holder's personal details including nationality;
- (ii) any page containing the holder's photograph;
- (iii) any page containing the holder's signature;
- (iv) any page containing the date of expiry; and
- (v) any page containing information indicating the holder has permission to enter or remain in the UK and is permitted to work.

If the document is not a passport, a copy of the whole document should be provided.

Your right to work will be checked as part of your licensing application and this could involve us checking your immigration status with the Home Office. We may otherwise share information with the Home Office. Your licence application will not be determined until you have complied with this guidance.

STAGE 1 MIMI MARKET

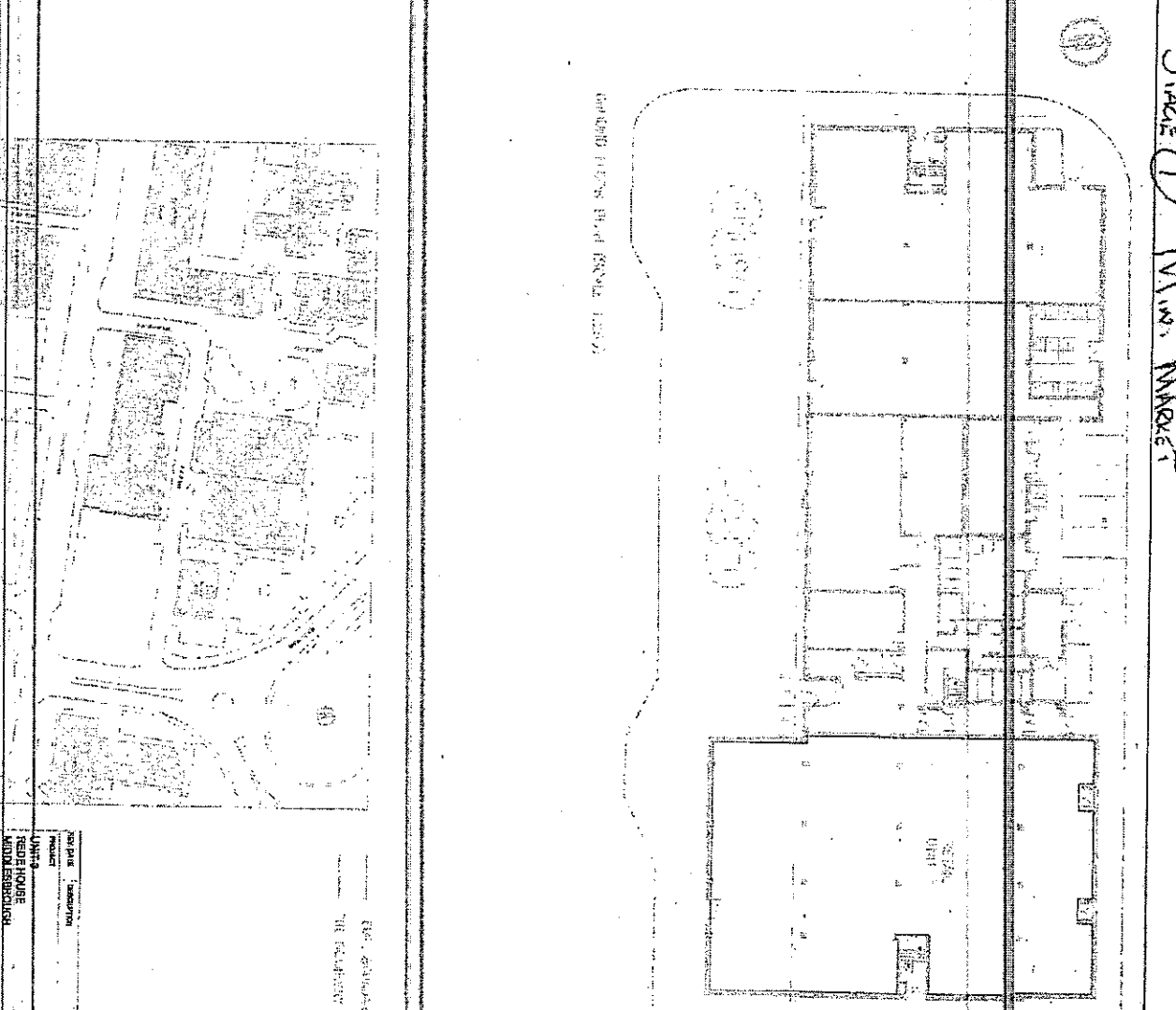
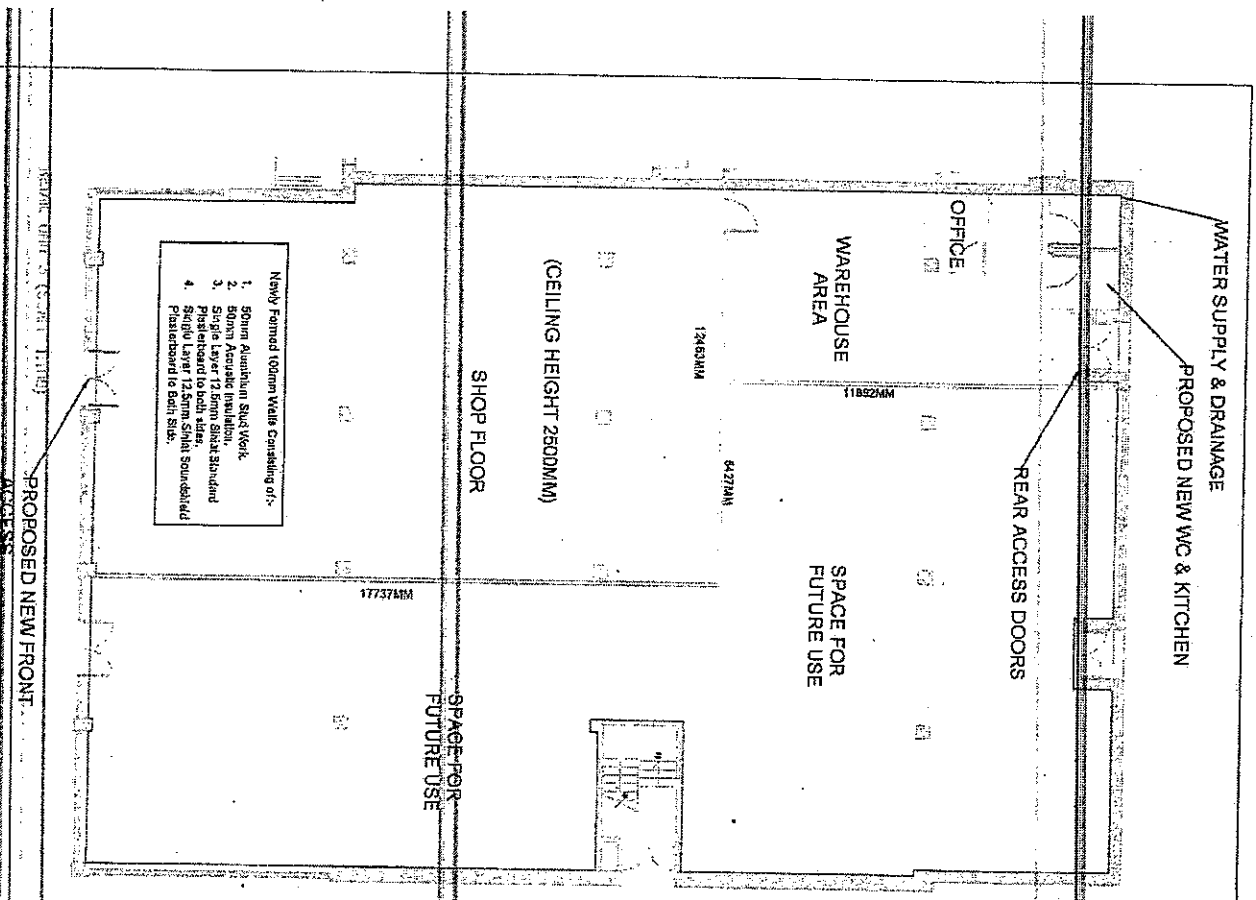

NO.	DESCRIPTION	DATE
1	PRELIMINARY	15/01/2017
2	REVISED	15/01/2017
3	REVISED	15/01/2017
4	REVISED	15/01/2017
5	REVISED	15/01/2017
6	REVISED	15/01/2017
7	REVISED	15/01/2017
8	REVISED	15/01/2017
9	REVISED	15/01/2017
10	REVISED	15/01/2017
11	REVISED	15/01/2017
12	REVISED	15/01/2017
13	REVISED	15/01/2017
14	REVISED	15/01/2017
15	REVISED	15/01/2017
16	REVISED	15/01/2017
17	REVISED	15/01/2017
18	REVISED	15/01/2017
19	REVISED	15/01/2017
20	REVISED	15/01/2017
21	REVISED	15/01/2017
22	REVISED	15/01/2017
23	REVISED	15/01/2017
24	REVISED	15/01/2017
25	REVISED	15/01/2017
26	REVISED	15/01/2017
27	REVISED	15/01/2017
28	REVISED	15/01/2017
29	REVISED	15/01/2017
30	REVISED	15/01/2017
31	REVISED	15/01/2017
32	REVISED	15/01/2017
33	REVISED	15/01/2017
34	REVISED	15/01/2017
35	REVISED	15/01/2017
36	REVISED	15/01/2017
37	REVISED	15/01/2017
38	REVISED	15/01/2017
39	REVISED	15/01/2017
40	REVISED	15/01/2017
41	REVISED	15/01/2017
42	REVISED	15/01/2017
43	REVISED	15/01/2017
44	REVISED	15/01/2017
45	REVISED	15/01/2017
46	REVISED	15/01/2017
47	REVISED	15/01/2017
48	REVISED	15/01/2017
49	REVISED	15/01/2017
50	REVISED	15/01/2017
51	REVISED	15/01/2017
52	REVISED	15/01/2017
53	REVISED	15/01/2017
54	REVISED	15/01/2017
55	REVISED	15/01/2017
56	REVISED	15/01/2017
57	REVISED	15/01/2017
58	REVISED	15/01/2017
59	REVISED	15/01/2017
60	REVISED	15/01/2017
61	REVISED	15/01/2017
62	REVISED	15/01/2017
63	REVISED	15/01/2017
64	REVISED	15/01/2017
65	REVISED	15/01/2017
66	REVISED	15/01/2017
67	REVISED	15/01/2017
68	REVISED	15/01/2017
69	REVISED	15/01/2017
70	REVISED	15/01/2017
71	REVISED	15/01/2017
72	REVISED	15/01/2017
73	REVISED	15/01/2017
74	REVISED	15/01/2017
75	REVISED	15/01/2017
76	REVISED	15/01/2017
77	REVISED	15/01/2017
78	REVISED	15/01/2017
79	REVISED	15/01/2017
80	REVISED	15/01/2017
81	REVISED	15/01/2017
82	REVISED	15/01/2017
83	REVISED	15/01/2017
84	REVISED	15/01/2017
85	REVISED	15/01/2017
86	REVISED	15/01/2017
87	REVISED	15/01/2017
88	REVISED	15/01/2017
89	REVISED	15/01/2017
90	REVISED	15/01/2017
91	REVISED	15/01/2017
92	REVISED	15/01/2017
93	REVISED	15/01/2017
94	REVISED	15/01/2017
95	REVISED	15/01/2017
96	REVISED	15/01/2017
97	REVISED	15/01/2017
98	REVISED	15/01/2017
99	REVISED	15/01/2017
100	REVISED	15/01/2017

SITE INFORMATION PLAN SCALE 1:1000